To the Hills I Lift My Eyes

Eight handbells, Standard version, G♯-based

GUIDE (Dr. Marcus M. Wells, 1858)
Arr. Larry Sue (ASCAP)

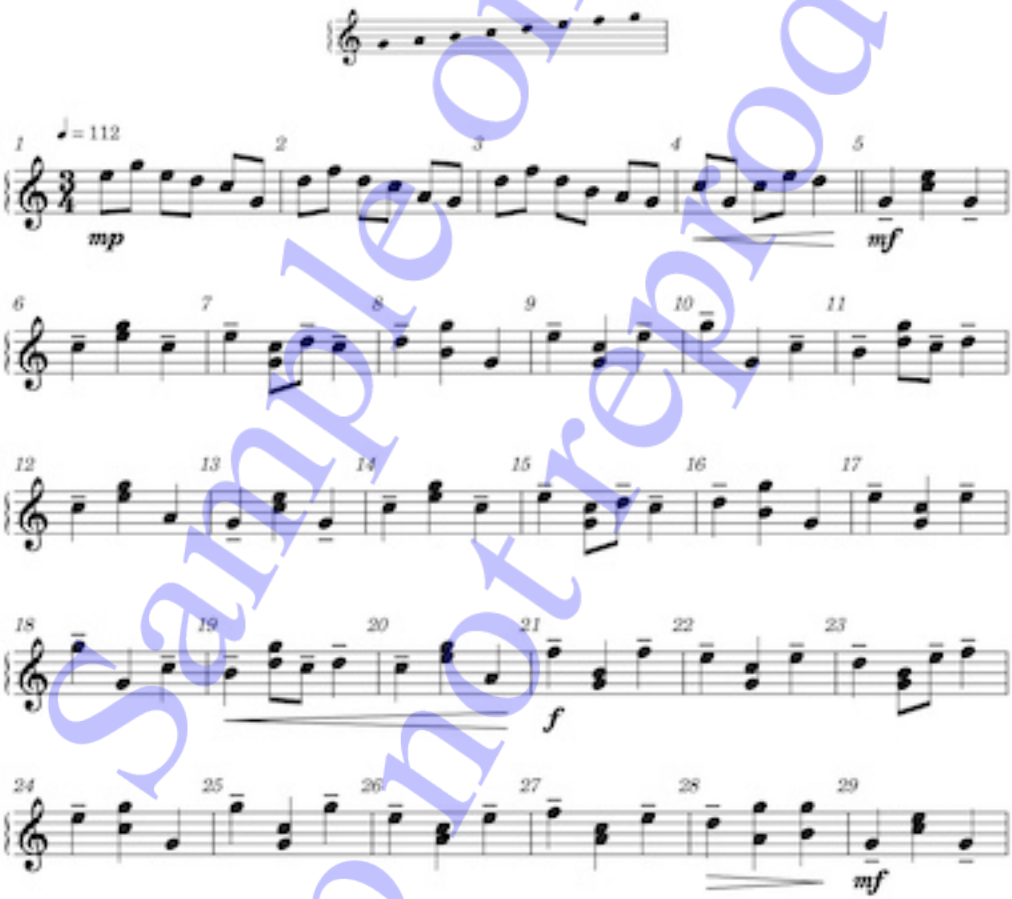

Unauthorized reproduction prohibited.
Details at: https://www.choralgus.com/ringlicensing-agreement-please-read/
©2024 Larry Sue

Sample only - do not reproduce

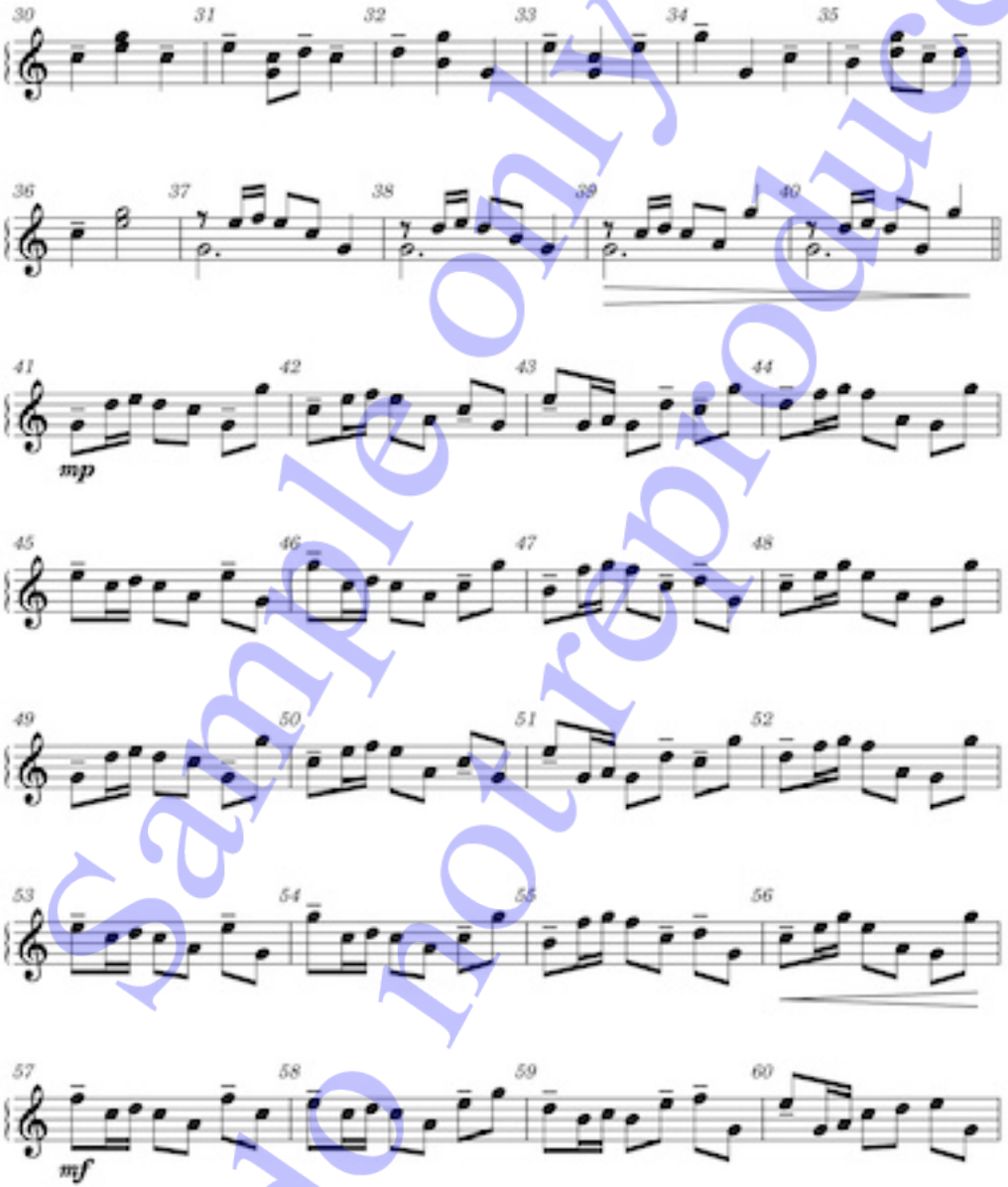

Sample only - do not reproduce

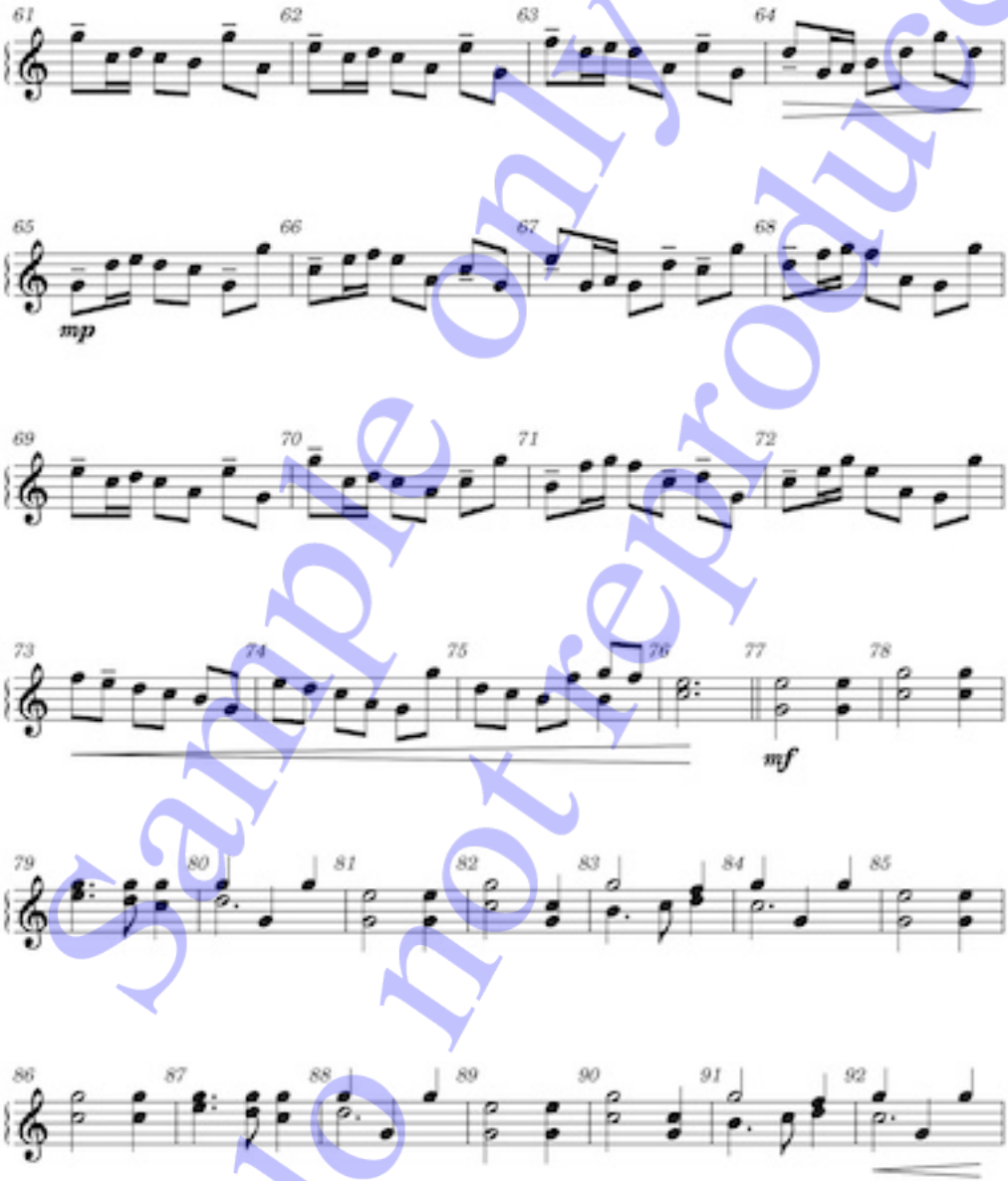

Sample only - do not reproduce

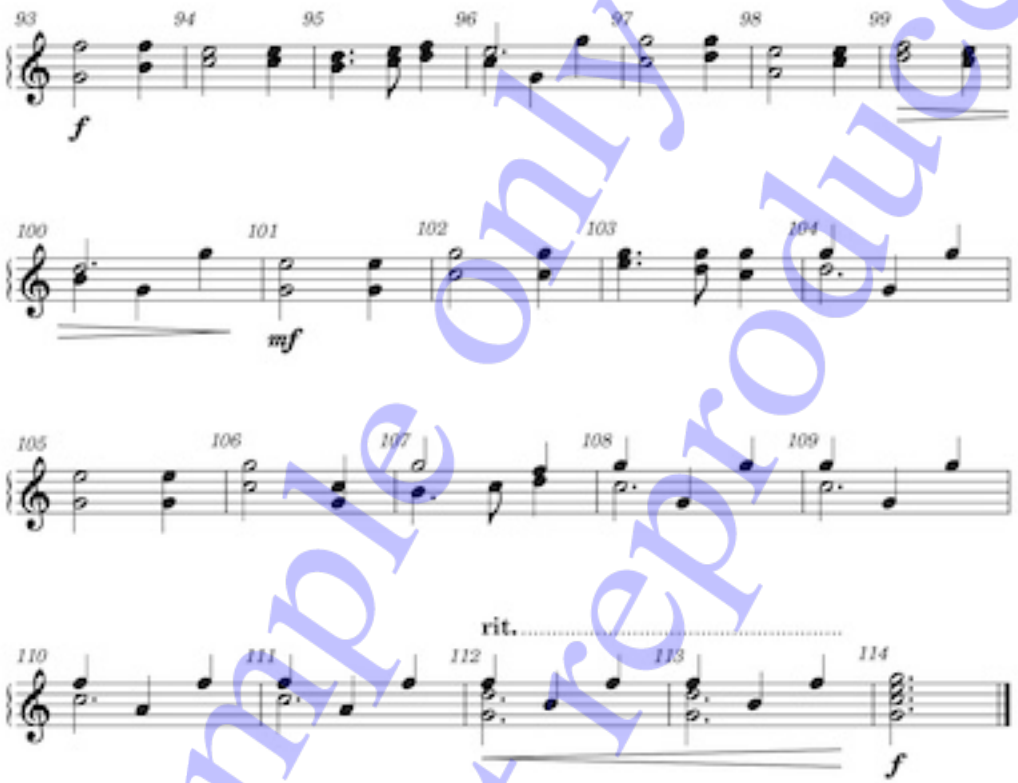

Sample only - do not reproduce