My Jesus, I Love Thee

Arranged by Larry Sue

for handbells (2 octaves)

www.choraegus.com

Sample only - do not reproduce

Handbell Choir Version
Purchase of this version grants the privilege of
maintaining up to fifteen copies for your ensemble's use.
They may not be sold or distributed in any way.

Sample only - do not reproduce

Handbell choir version

My Jesus, I Love Thee

Two octaves of handbells

Level 2

GORDON (Adoniram J. Gordon, 1870)
Arr. Larry Sue (ASCAP)

Handbells used:

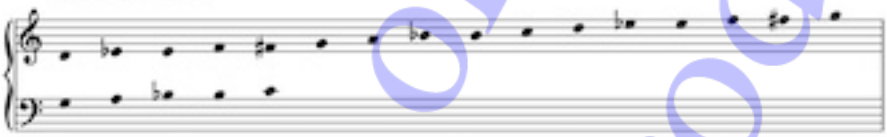

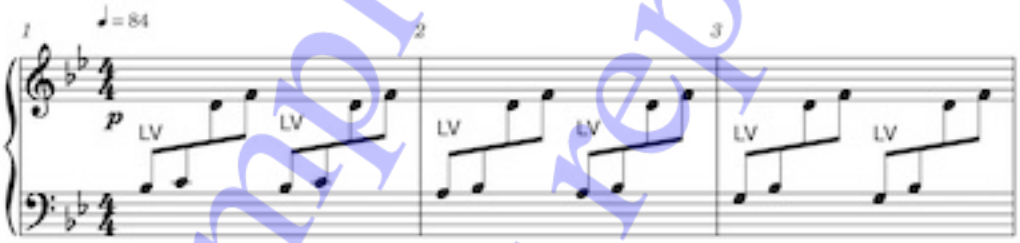

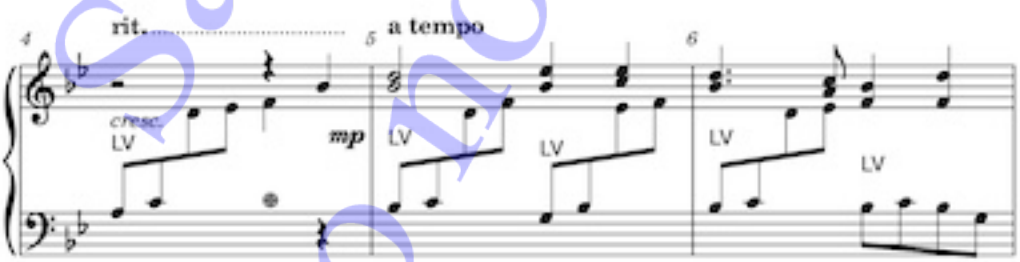

Sample only - do not reproduce

Unauthorized reproduction prohibited.
Details at: https://www.choraegus.com/ringlicensing-agreement-please-read/
©2024 Larry Sue

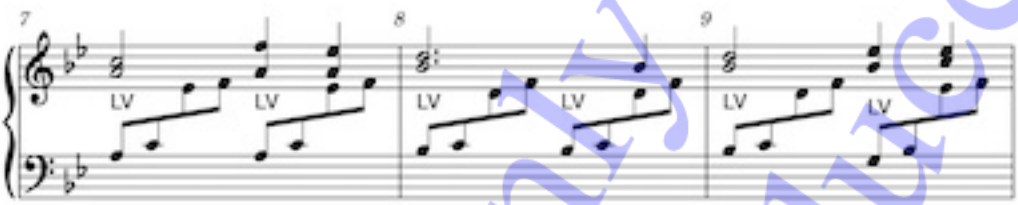

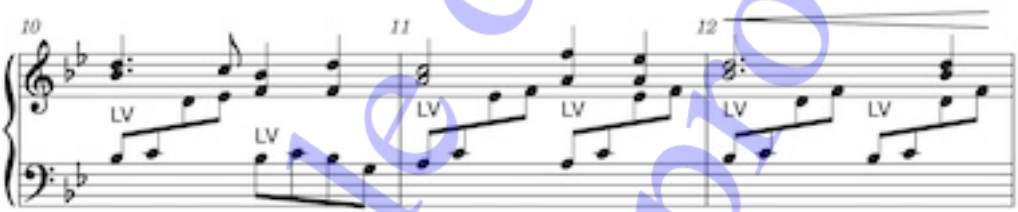

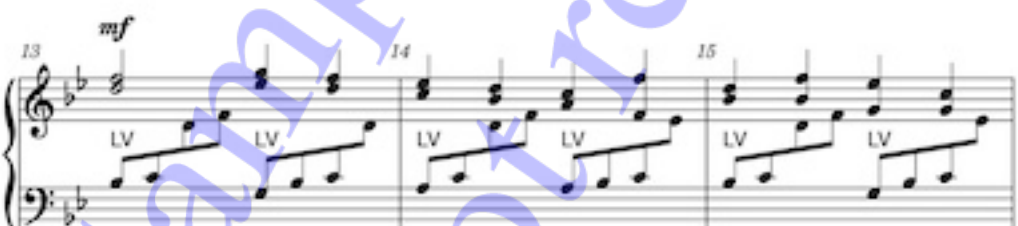

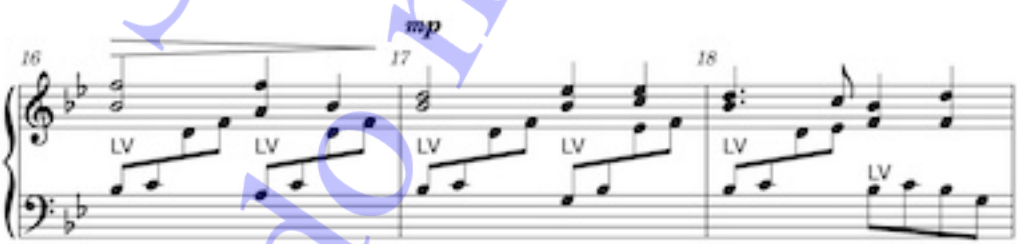

Sample only - do not reproduce

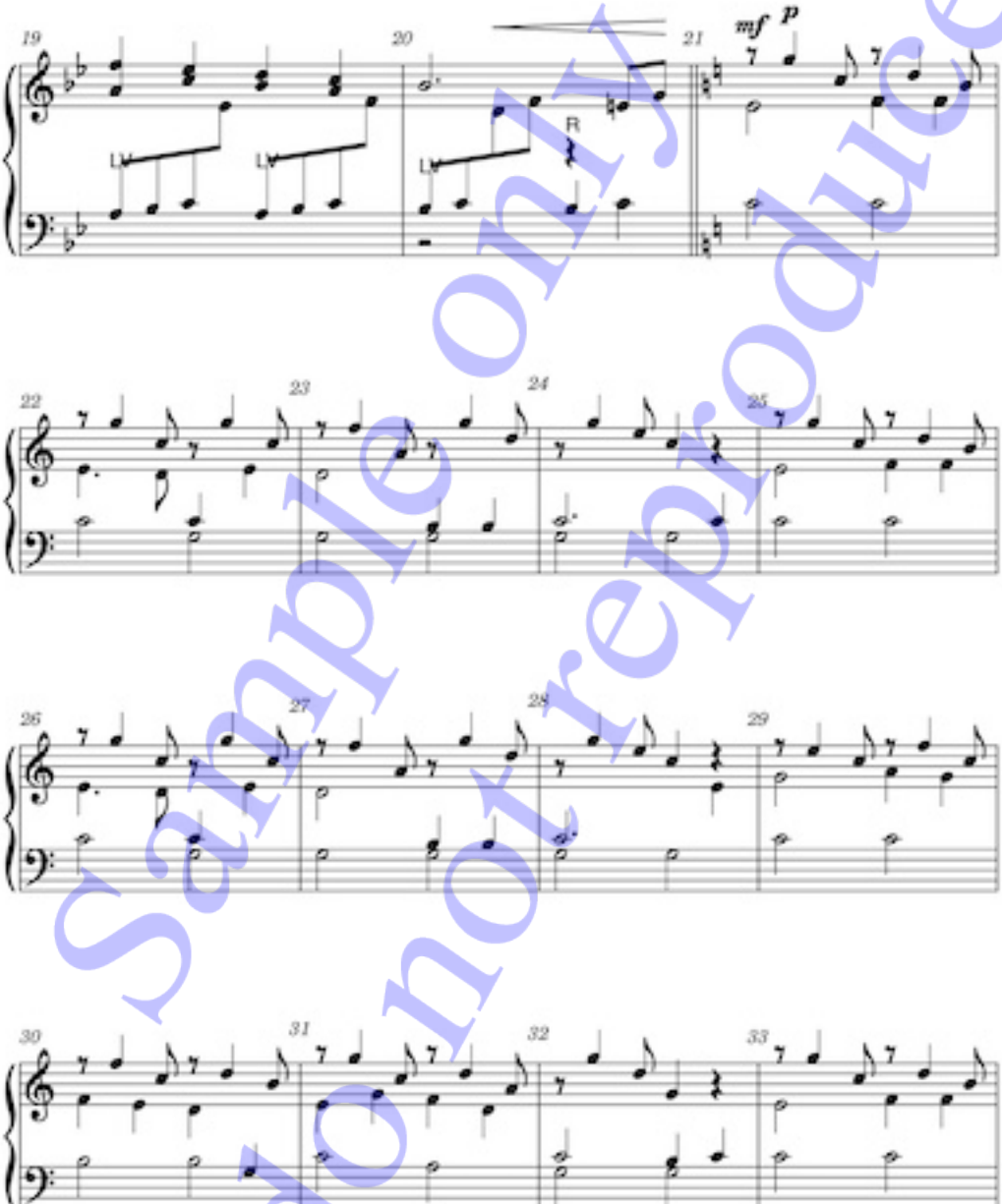

Sample only - do not reproduce

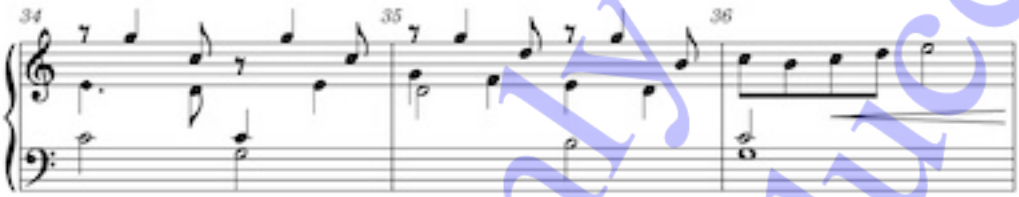

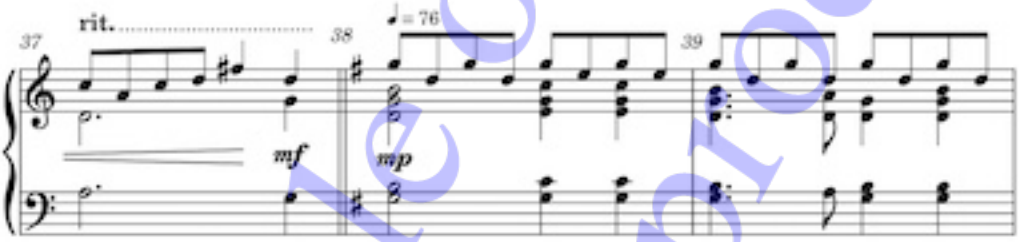

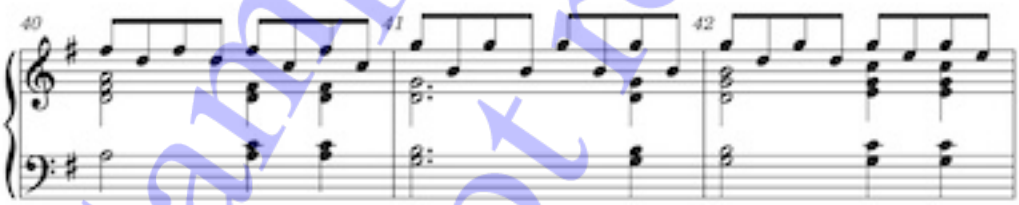

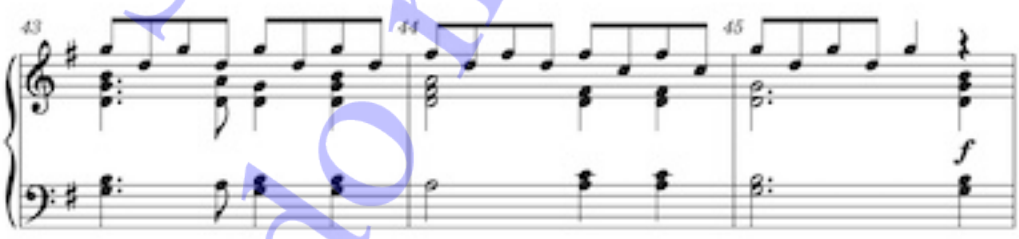

Sample only - do not reproduce

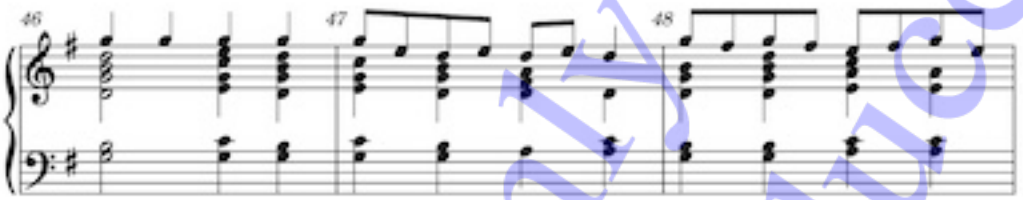

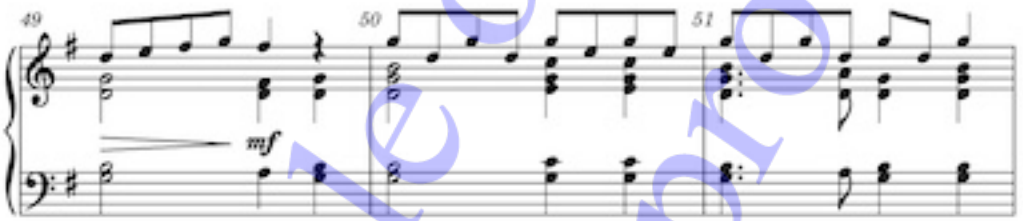

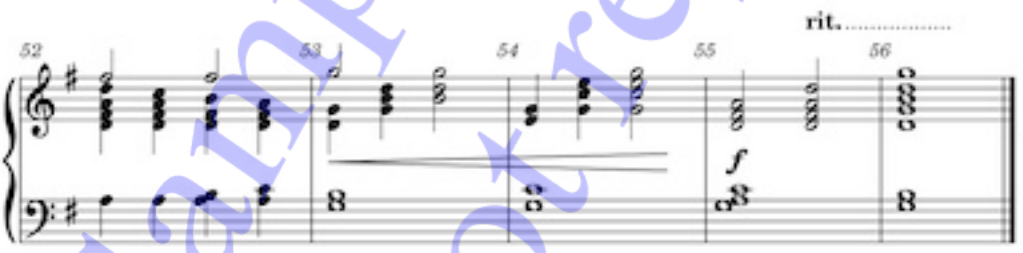

Sample only - do not reproduce