Come, Thou Fount of Every Blessing

Arranged by Larry Sue

for handbells (2 octaves)

www.choraegus.com

Sample only - do not reproduce

Handbell Choir Version
Purchase of this version grants the privilege of maintaining up to fifteen
copies for your ensemble's use. It may not be sold or distributed in any way.

Sample only - do not reproduce

Handbell choir version

Come, Thou Fount of Every Blessing

Two octaves of handbells

Level 2+

NETTLETON (John Wyeth, 1813)
Arr. Larry Sue (ASCAP)

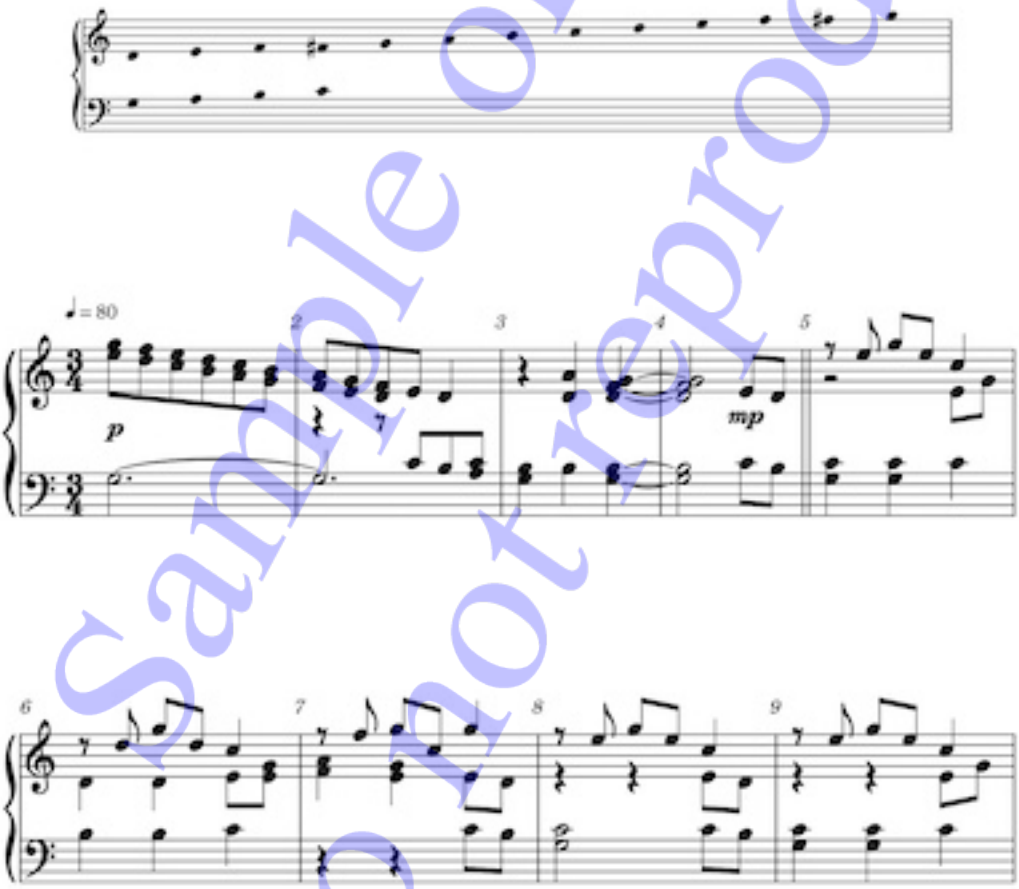

Sample only - do not reproduce

Unauthorized reproduction prohibited.
Details at: https://www.chorusgus.com/ringlicensing-agreement-please-read/
©2024 Larry Sue

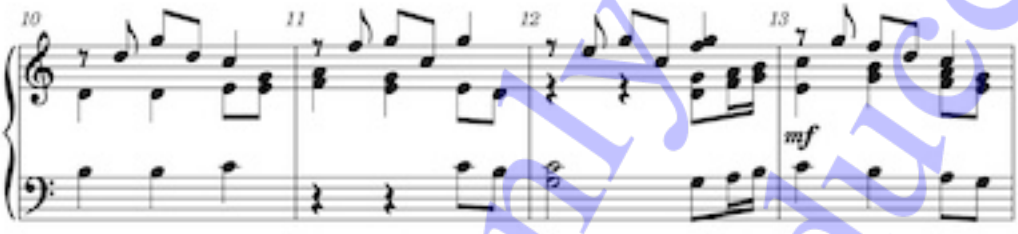

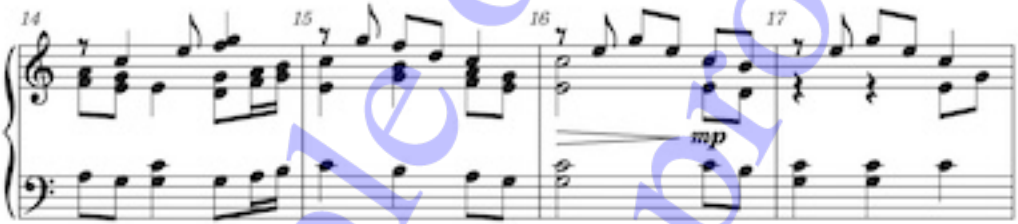

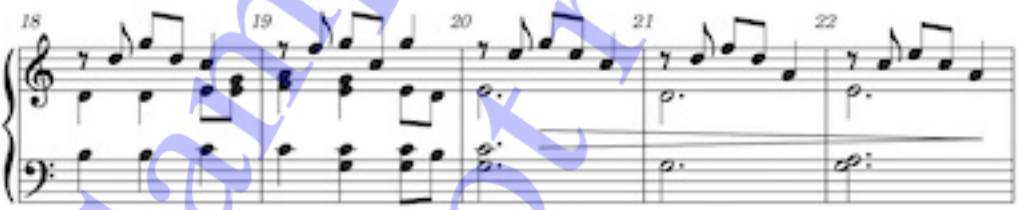

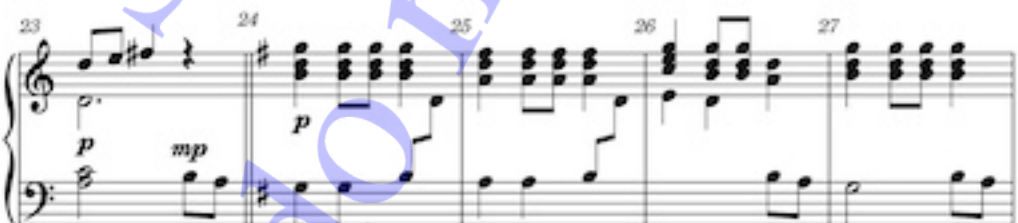

Sample only - do not reproduce

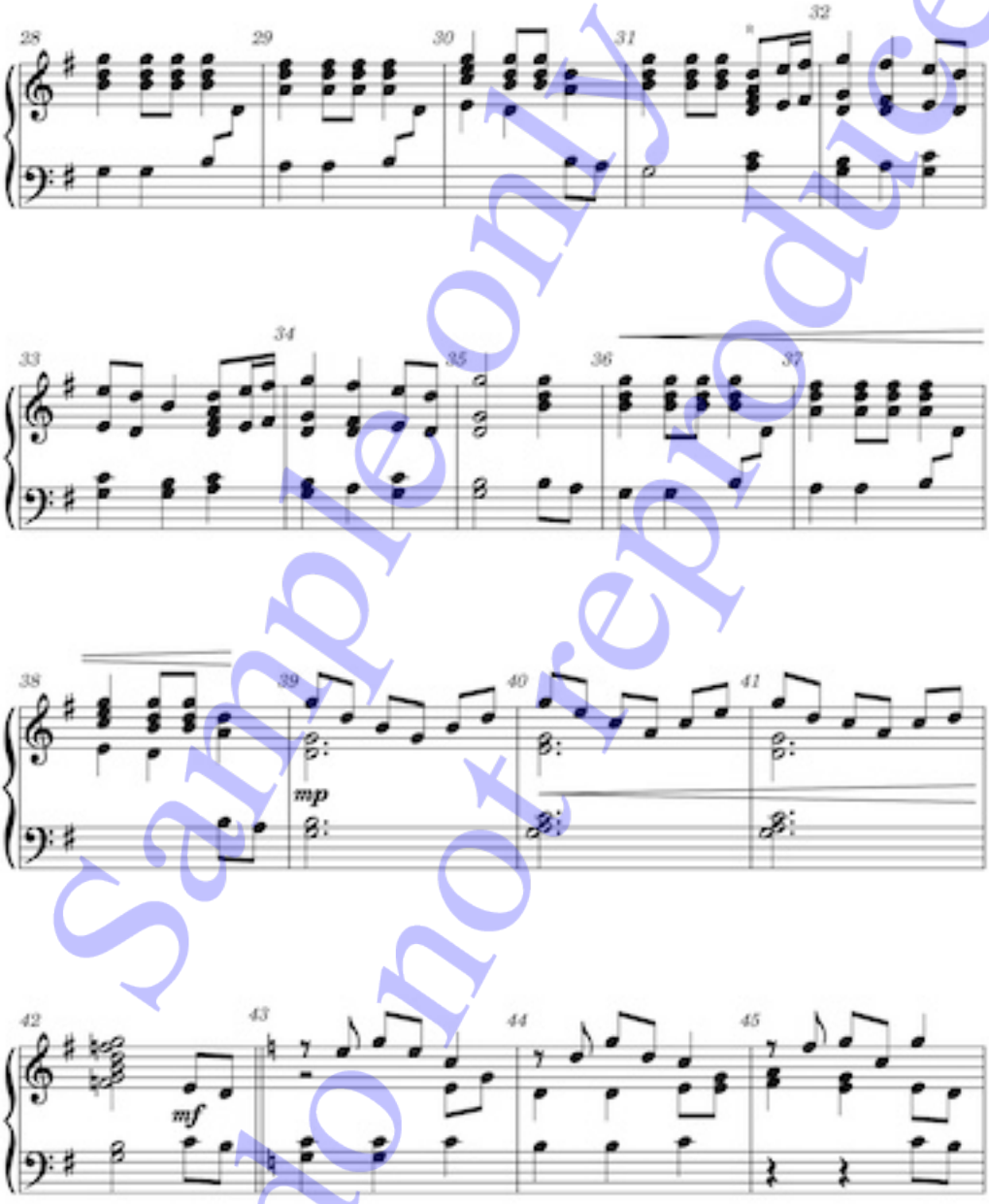

Sample only - do not reproduce

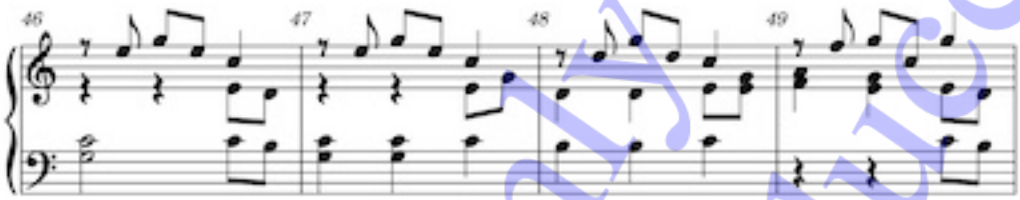

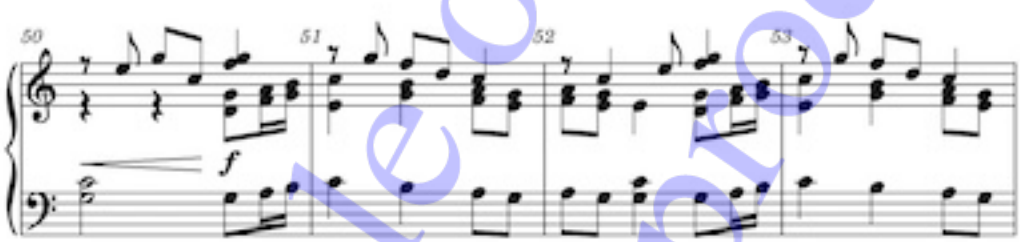

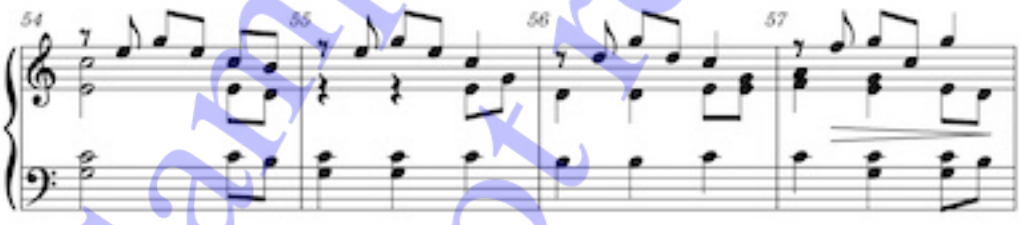

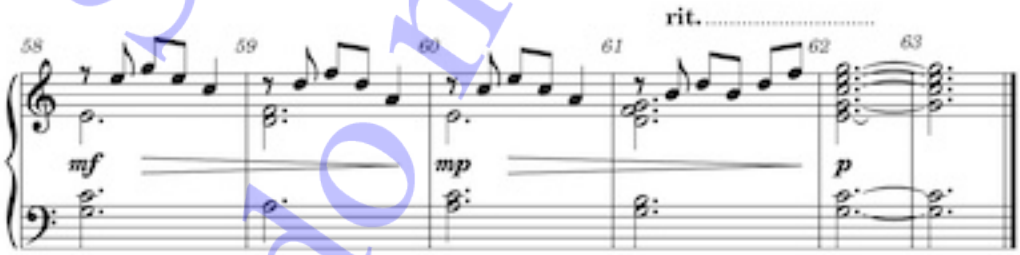

Sample only - do not reproduce