Come Down, O Love Divine

Arranged by Larry Sue

For handbells (3 or 5 octaves)
and handchimes (3 octaves)

www.choraegus.com

Sample only - do not reproduce

Handbell Choir Version
Purchase of this version grants the privilege of maintaining up to fifteen
copies for your ensemble's use. It may not be sold or distributed in any way.

Sample only - do not reproduce

Handbell choir version

Come Down, O Love Divine

Three or five octaves of handbells

Level 3-

DOWN AMPNEY (Ralph Vaughan Williams, 1906)
Arr. Larry Sue (ASCAP)

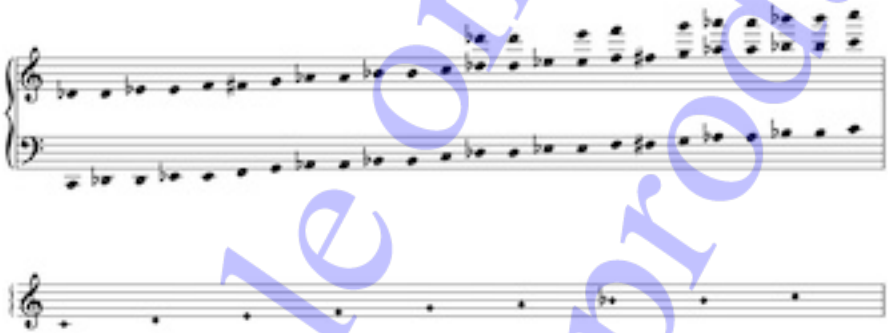

Three-octave choirs omit notes in ( )

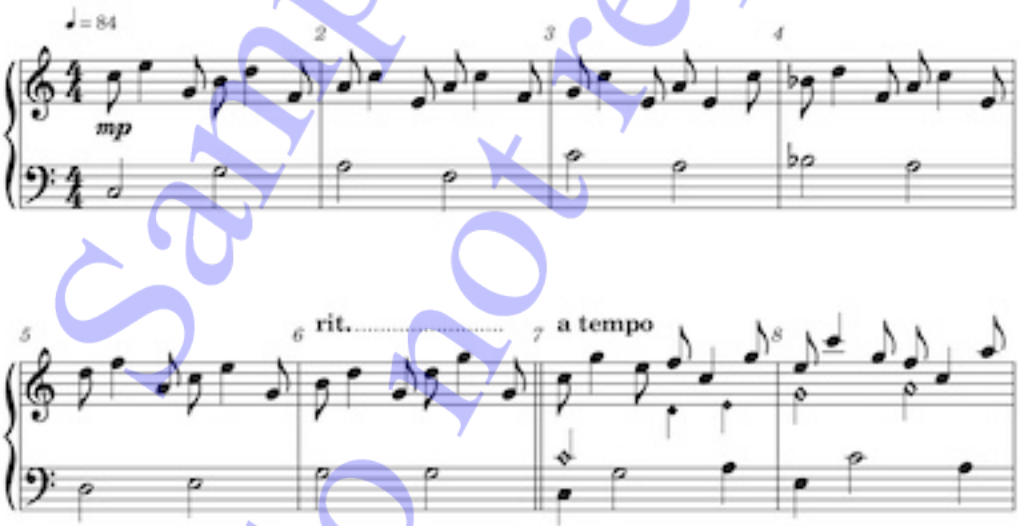

Sample only - do not reproduce

Unauthorized reproduction prohibited.
Details at: https://www.choraegus.com/ringlicensing-agreement-please-read/
©2024 Larry Sue

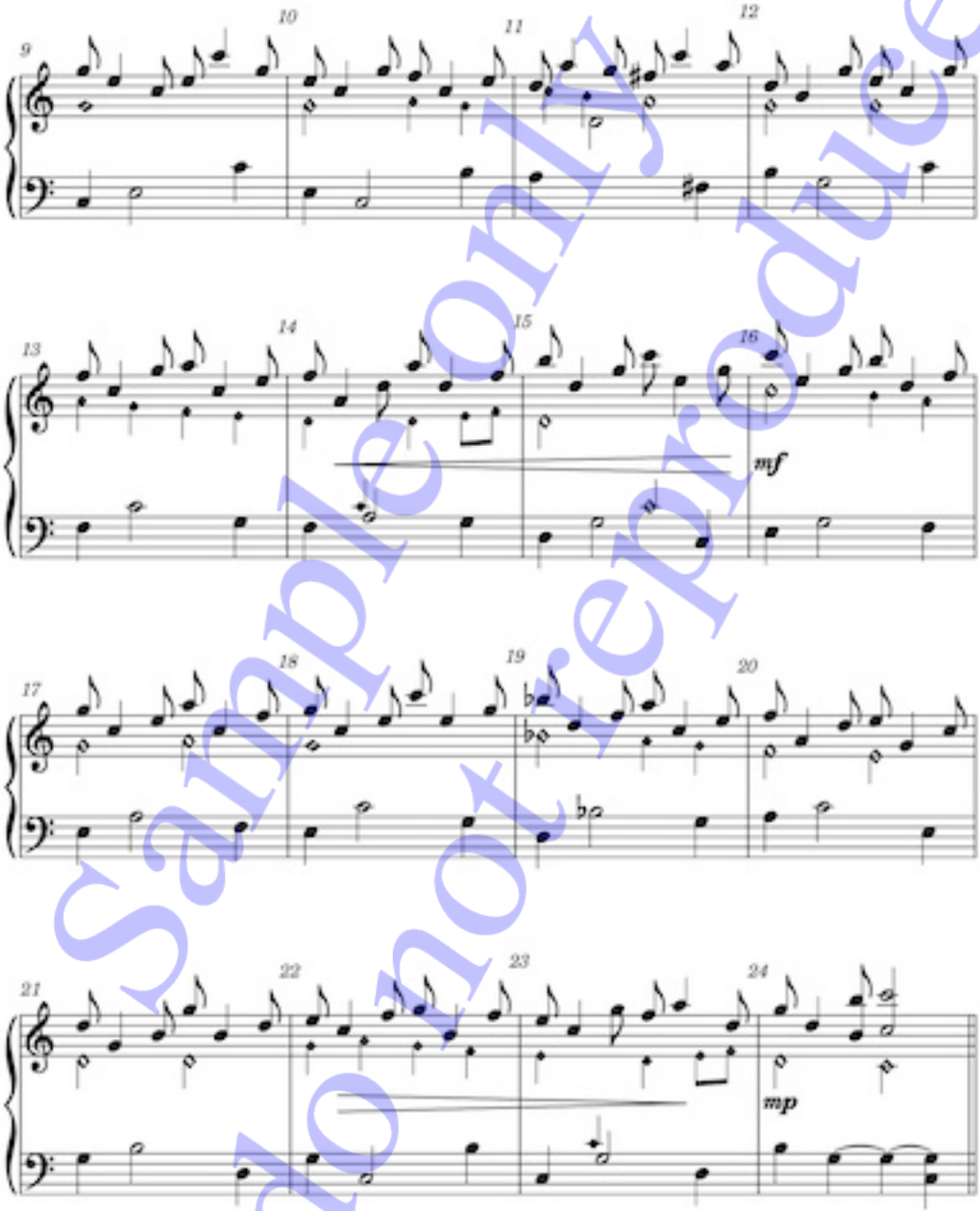

Sample only - do not reproduce

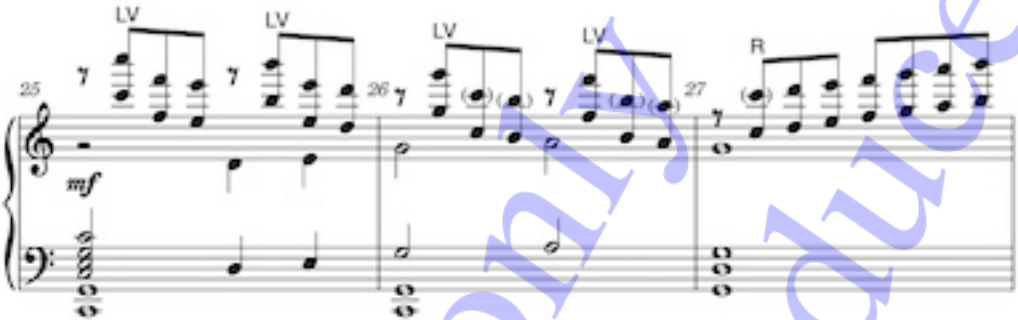

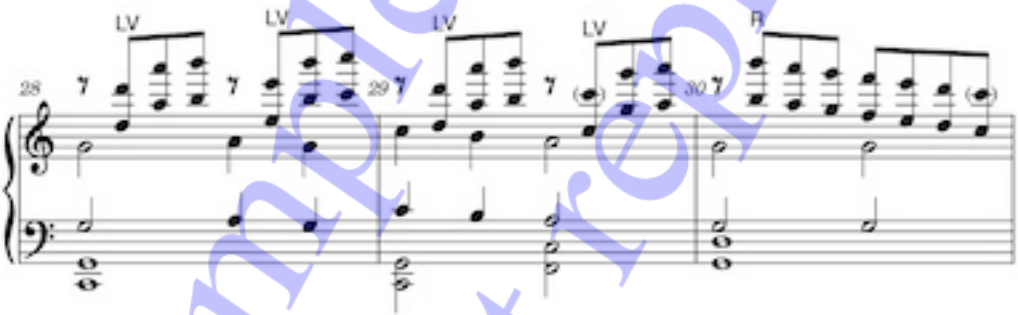

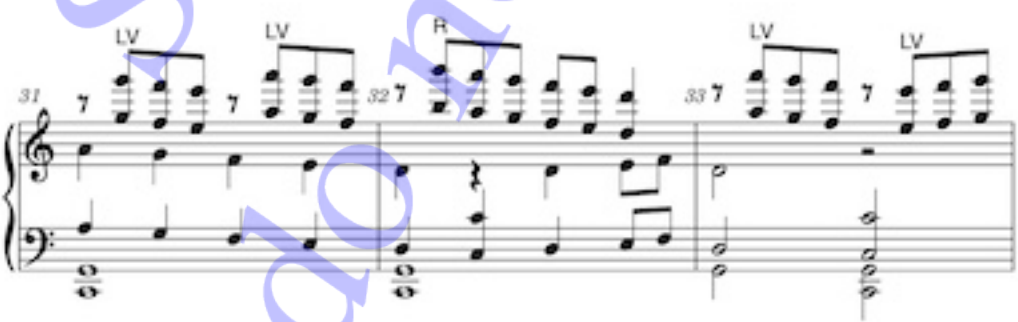

Sample only - do not reproduce

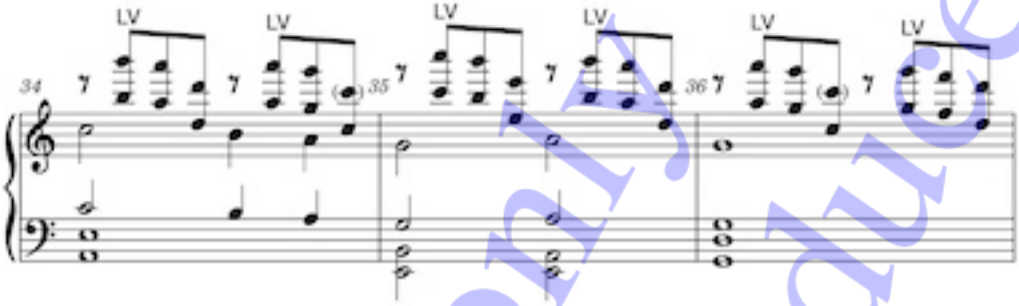

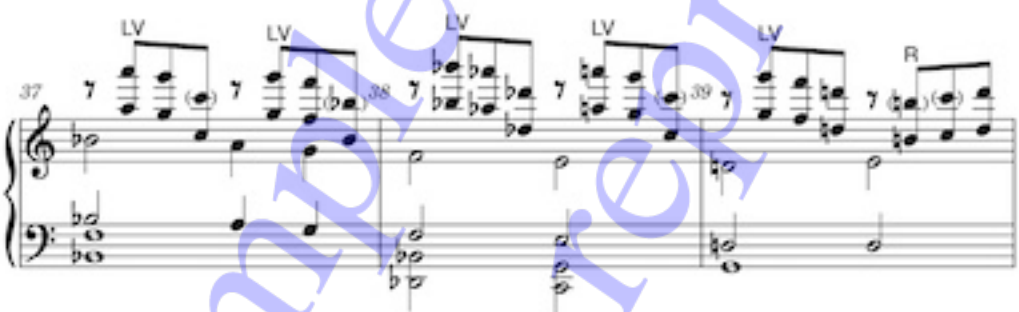

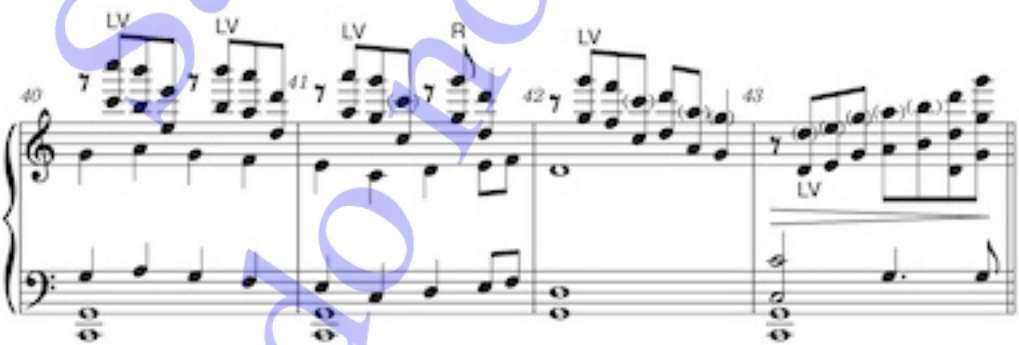

Sample only - do not reproduce

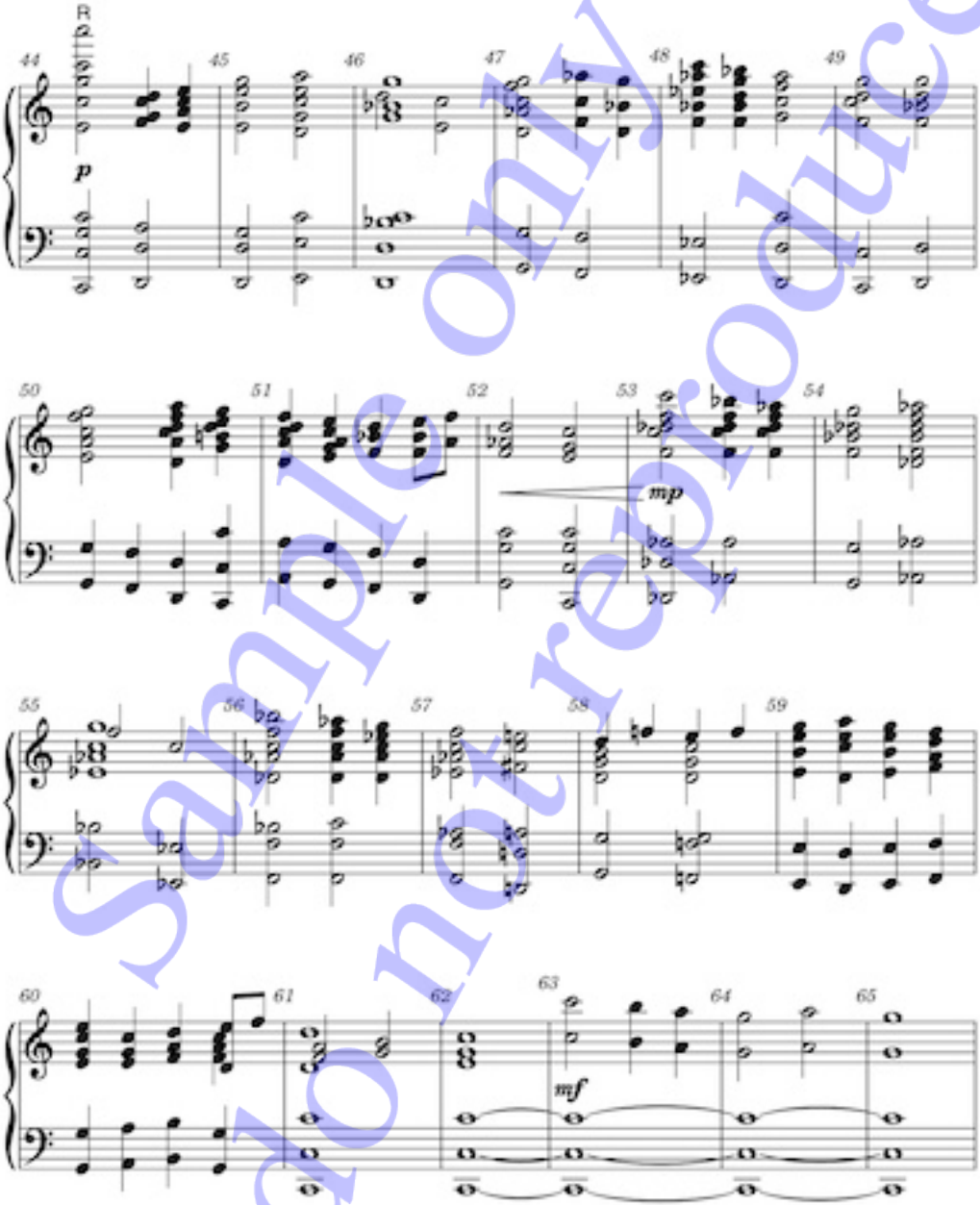

Sample only - do not reproduce

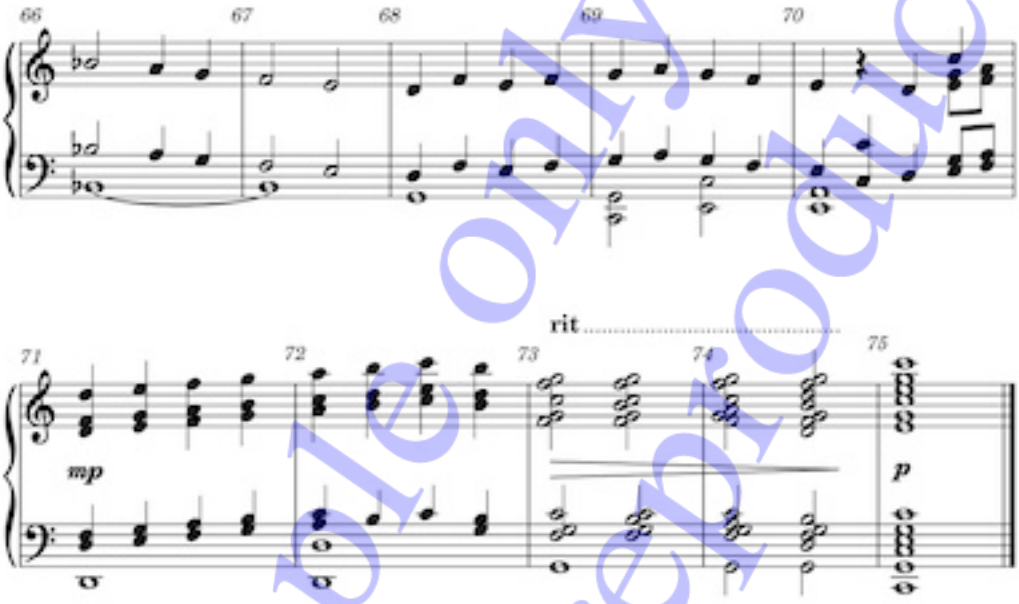

Sample only - do not reproduce