# All Things Bright and Beautiful

Arranged by Larry Sue

for handbells (2 octaves)

www.choraegus.com

Sample only - do not reproduce

**Handbell Choir Version**
Purchase of this version grants the privilege of
maintaining up to fifteen copies for your ensemble's use.
They may not be sold or distributed in any way.

Sample only - do not reproduce

Handbell choir version

# All Things Bright and Beautiful

*Two octaves of handbells*

**Level 2**

**ROYAL OAK (Traditional English melody)**
**Arr. Larry Sue (ASCAP)**

Handbells used:

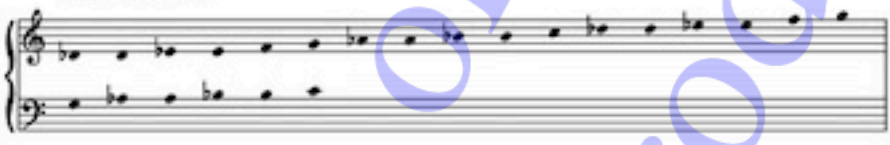

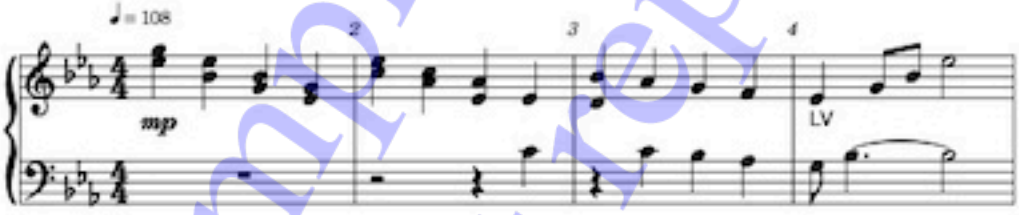


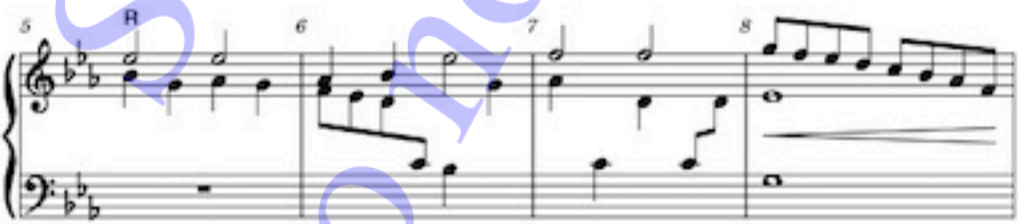


Unauthorized reproduction prohibited.
Details at: https://www.choraegus.com/ring/licensing-agreement-please-read/
©2024 Larry Sue

Sample only - do not reproduce

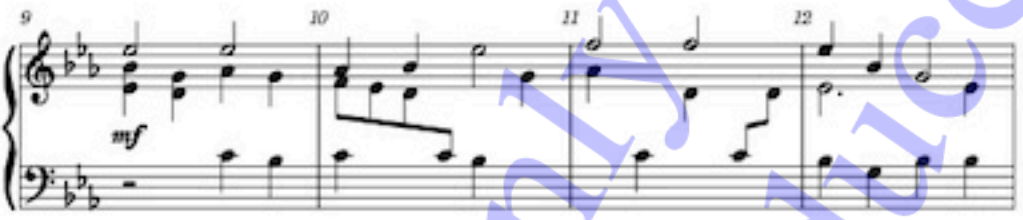


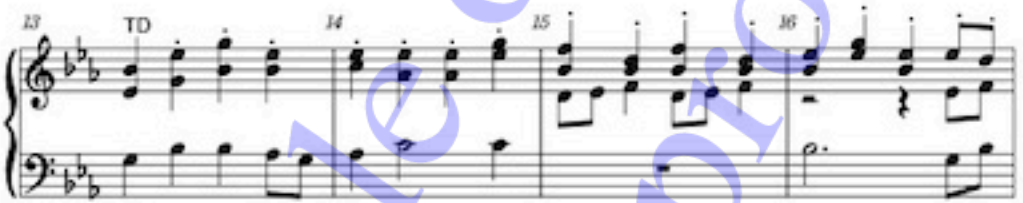


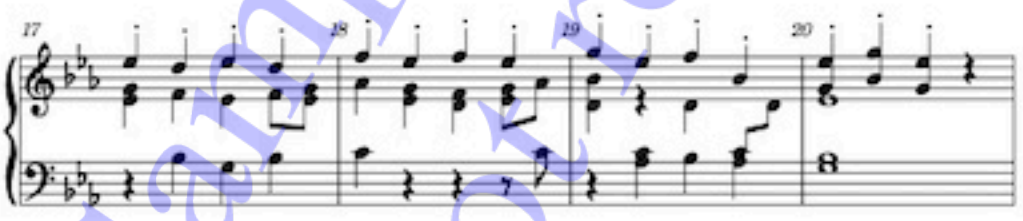


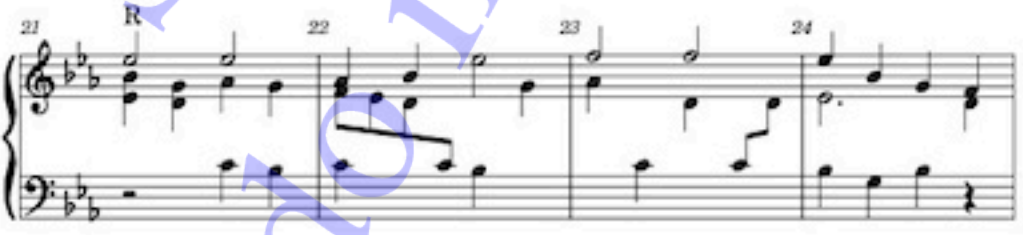


Sample only - do not reproduce

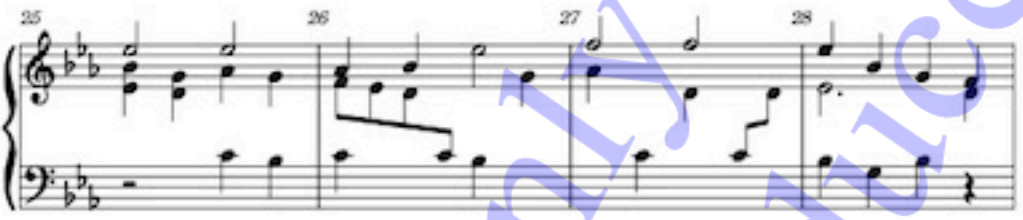


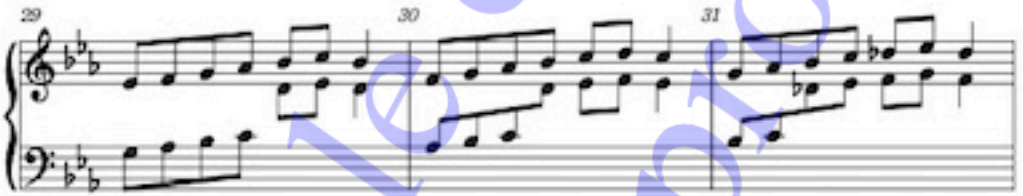


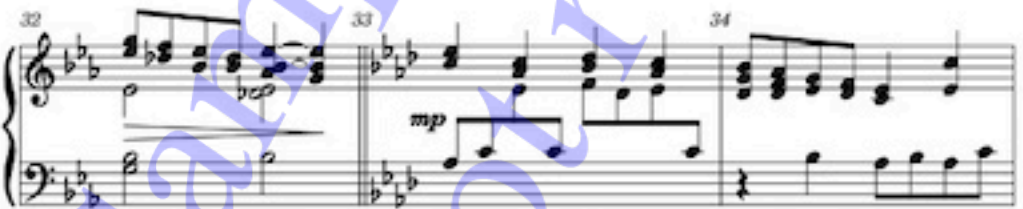


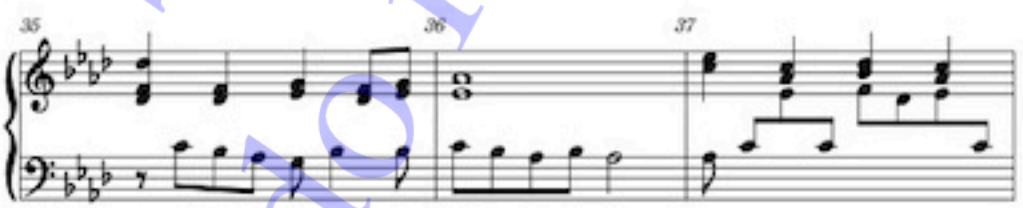


Sample only - do not reproduce

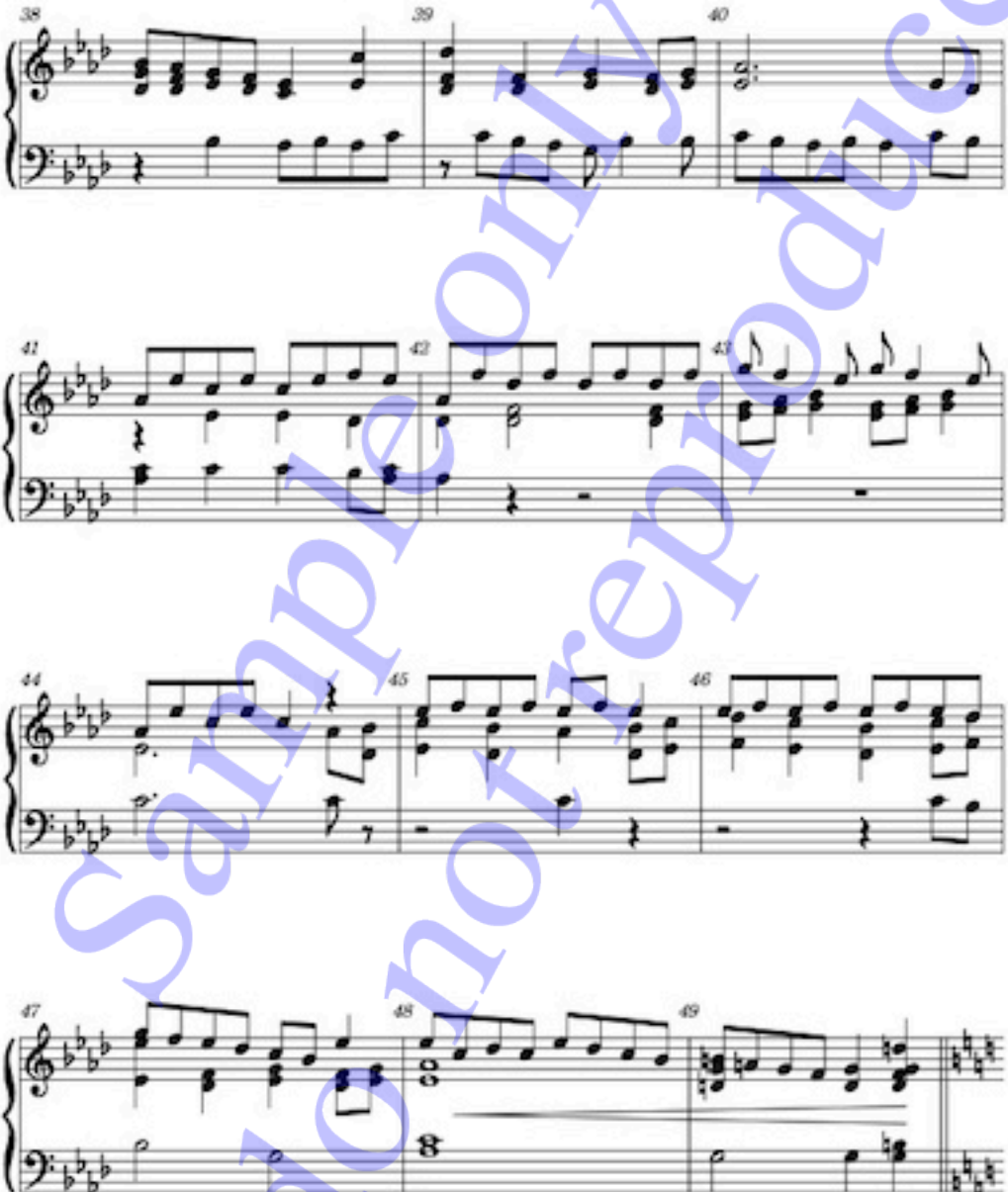


Sample only - do not reproduce

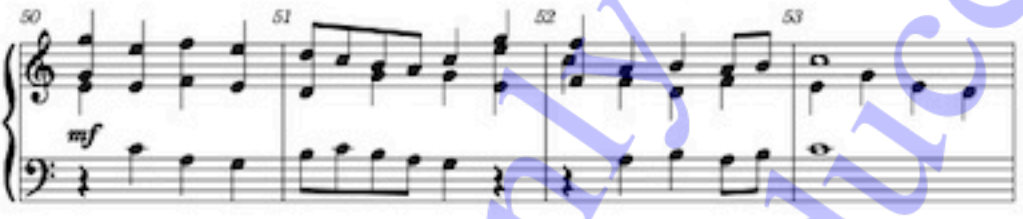


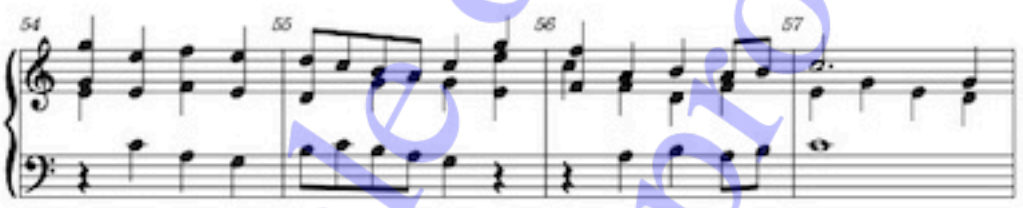


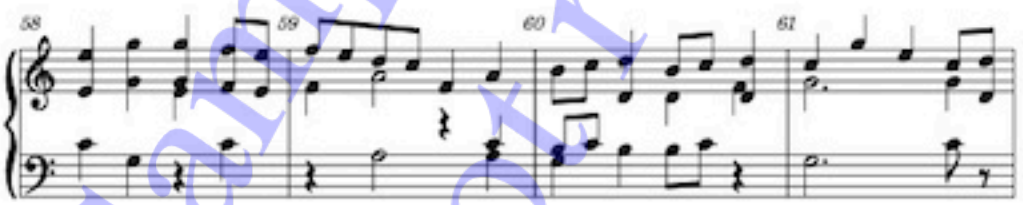


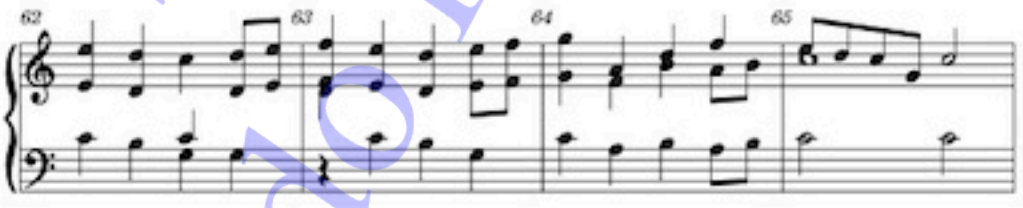


Sample only - do not reproduce

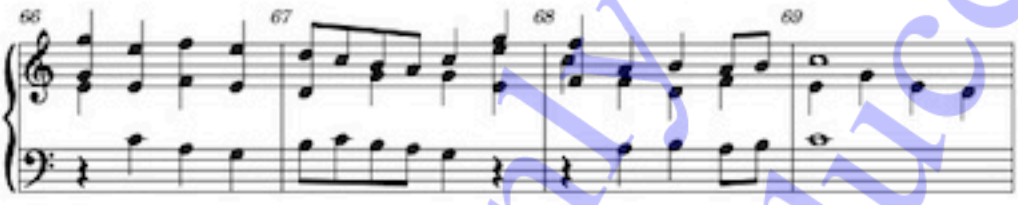


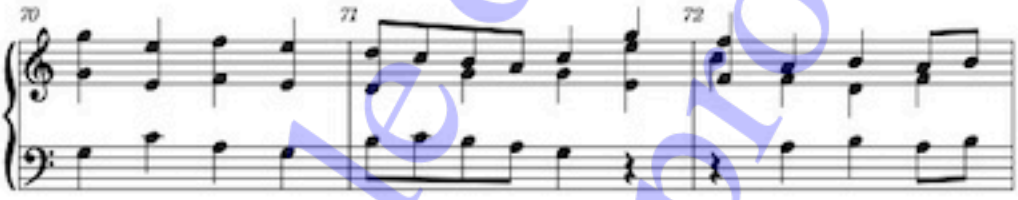


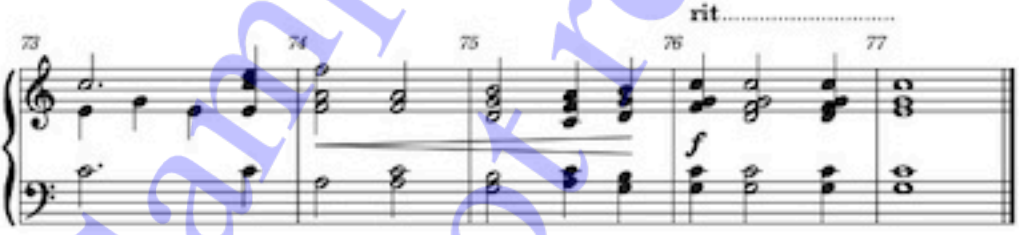


Sample only - do not reproduce